VISIT…

LANZAROTE Caliente.COM

NOSTALGIA

Composed by YANNI

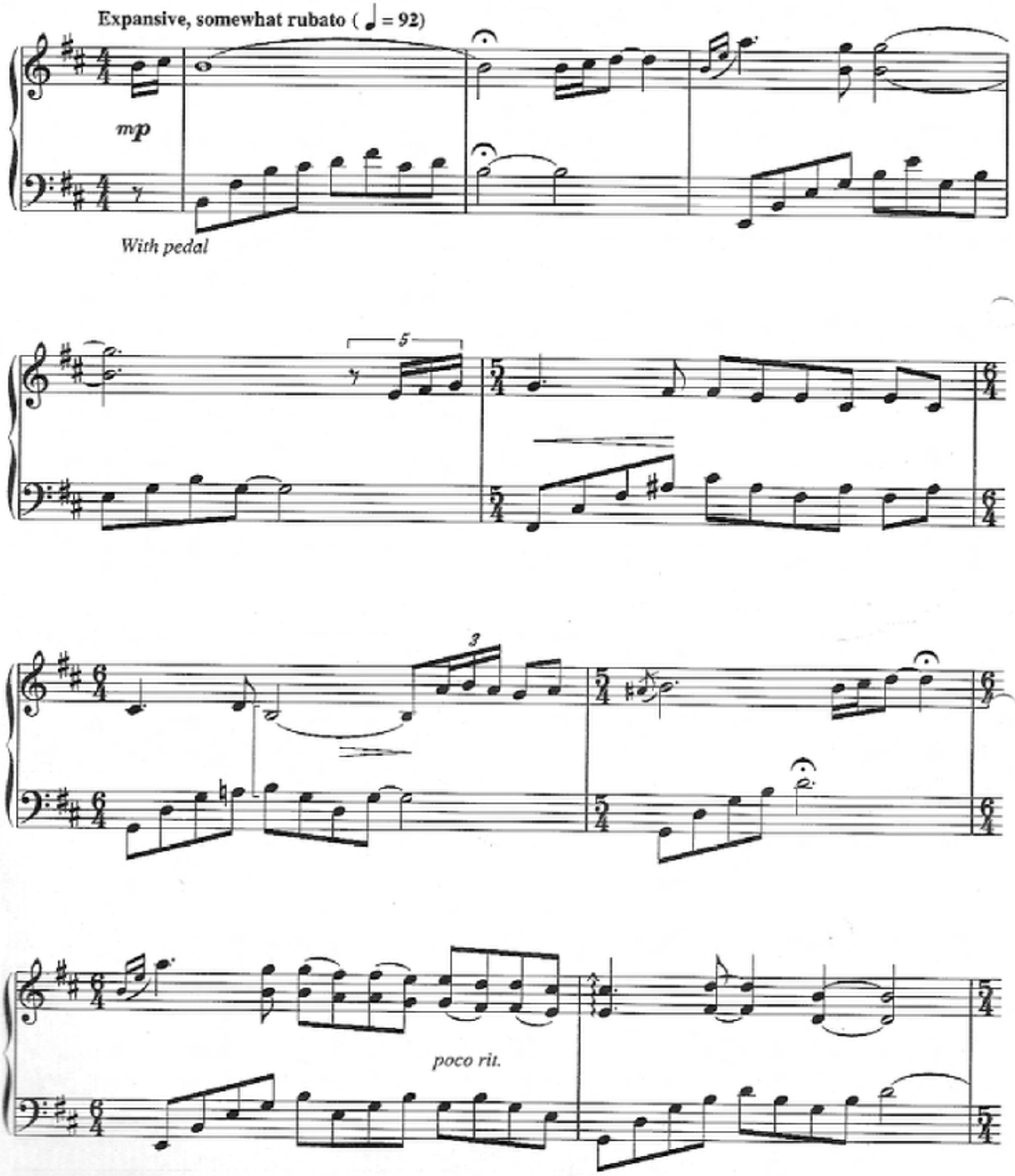

Copyright © 1986 23rd Street Publishing, Inc./YanniWorks (administered worldwide by 23rd Street Publishing, Inc.)
International Copyright Secured All Rights Reserved

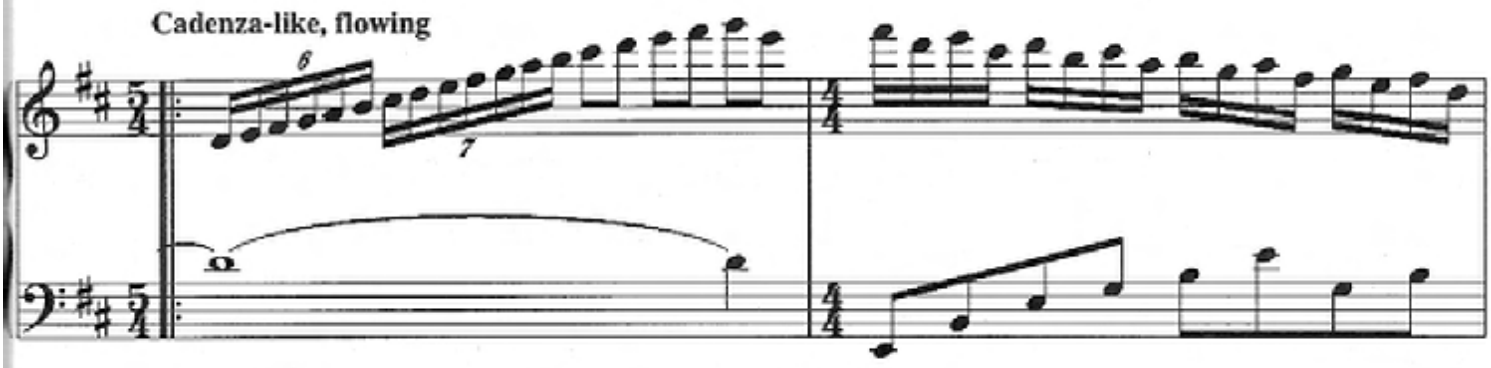
Cadenza-like, flowing
6
7

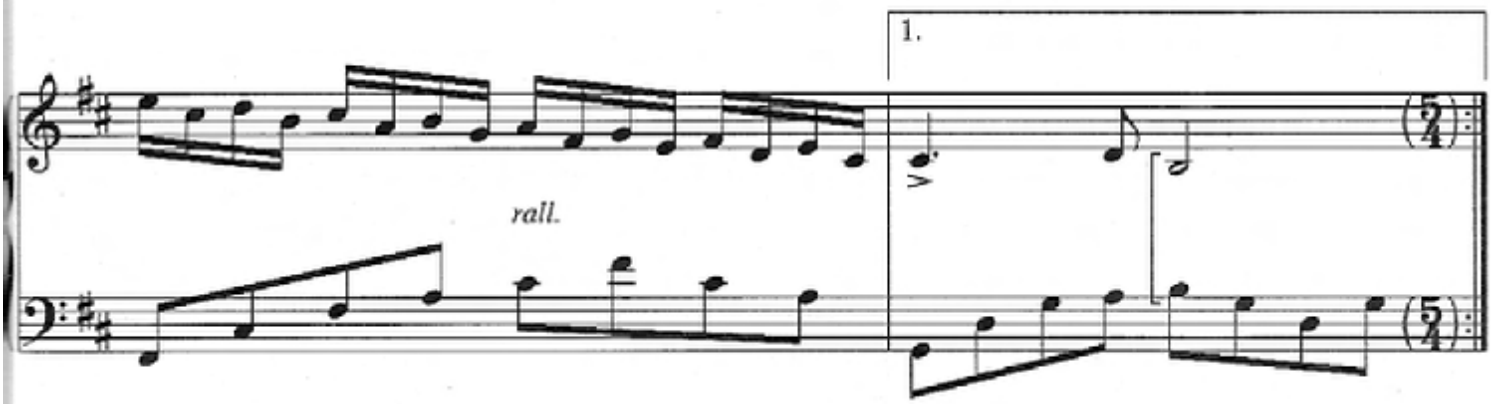
rall.
1.

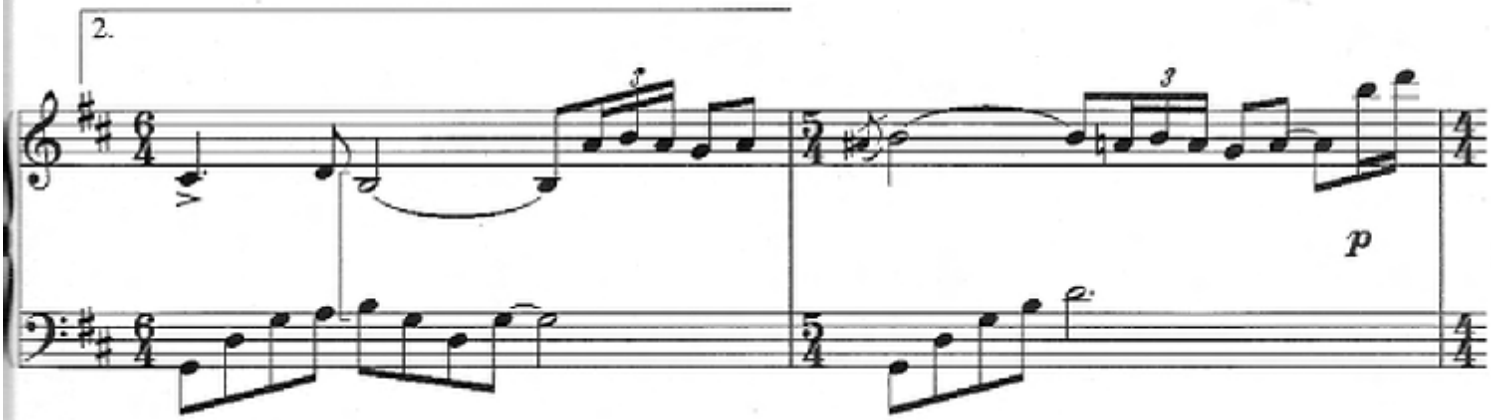
2.
3
3
p

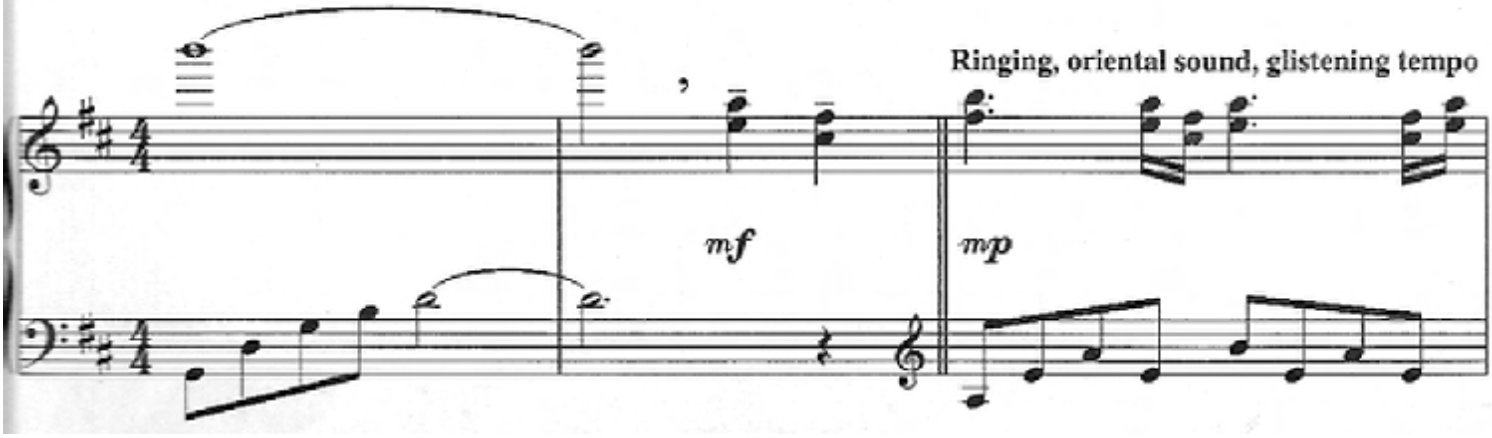
Ringing, oriental sound, glistening tempo
mf
mp

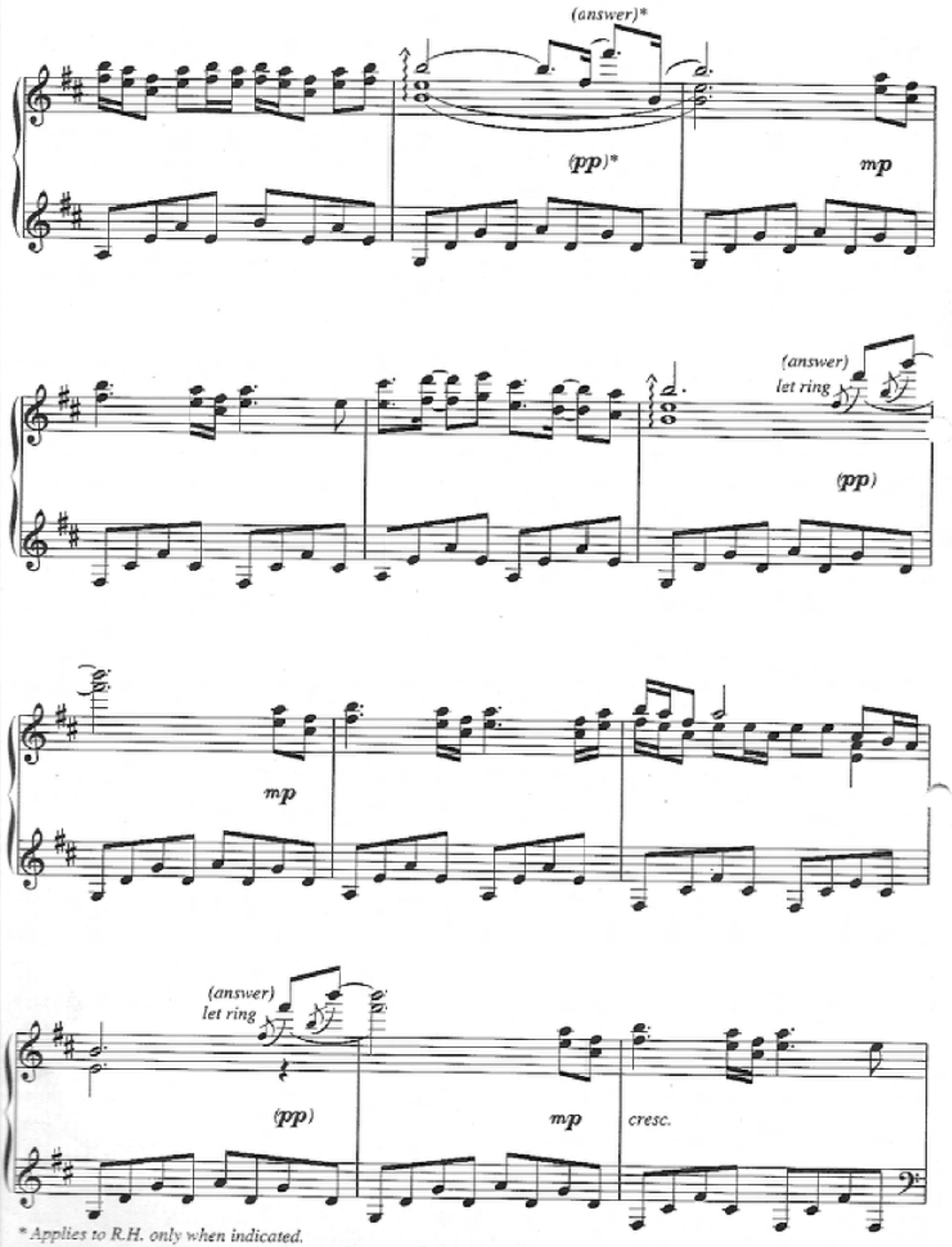

* Applies to R.H. only when indicated.

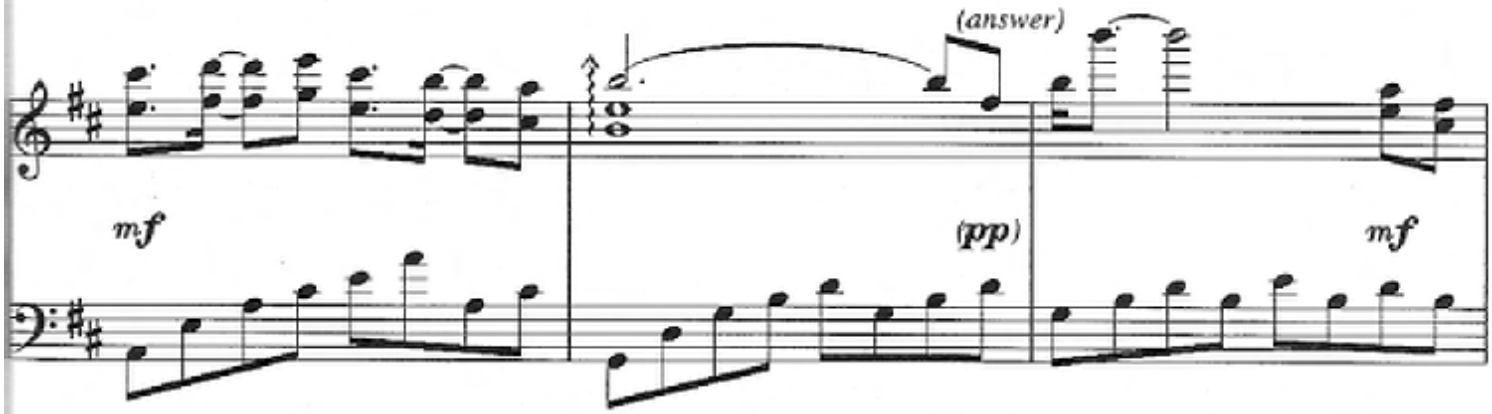

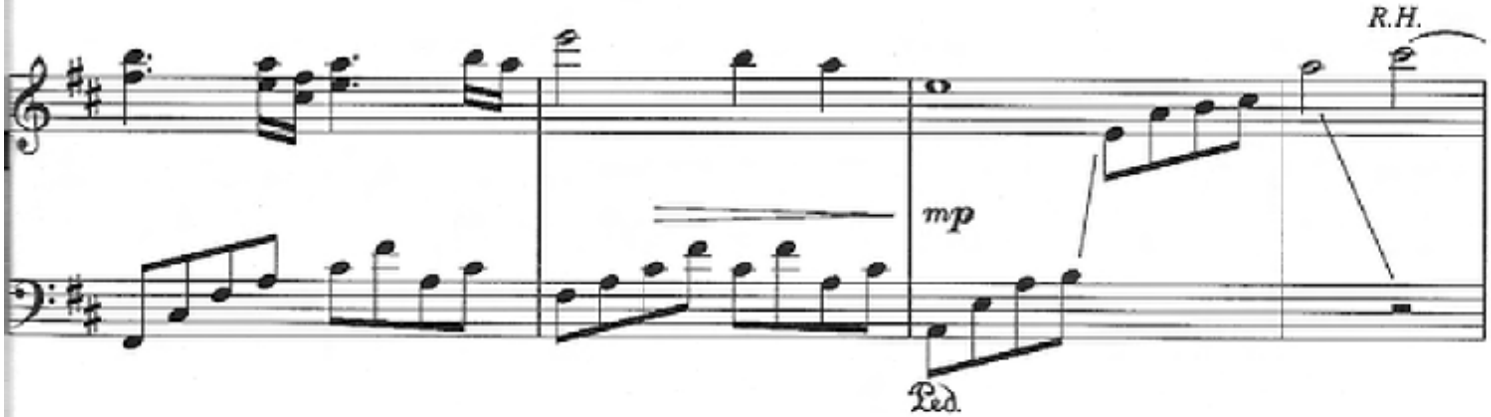

In "two", with sense of anticipation (𝅗𝅥♪ = 80)

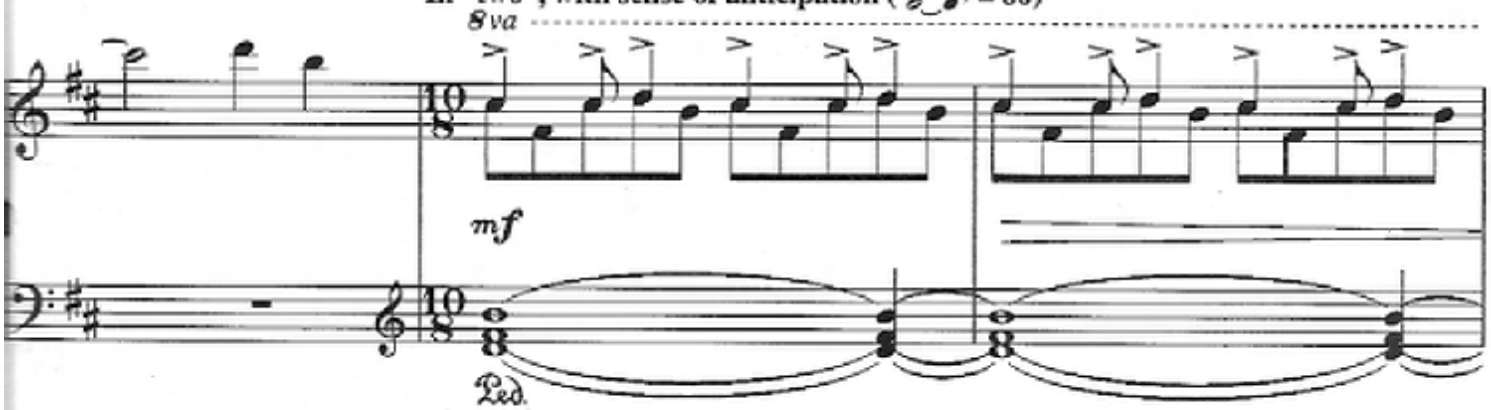

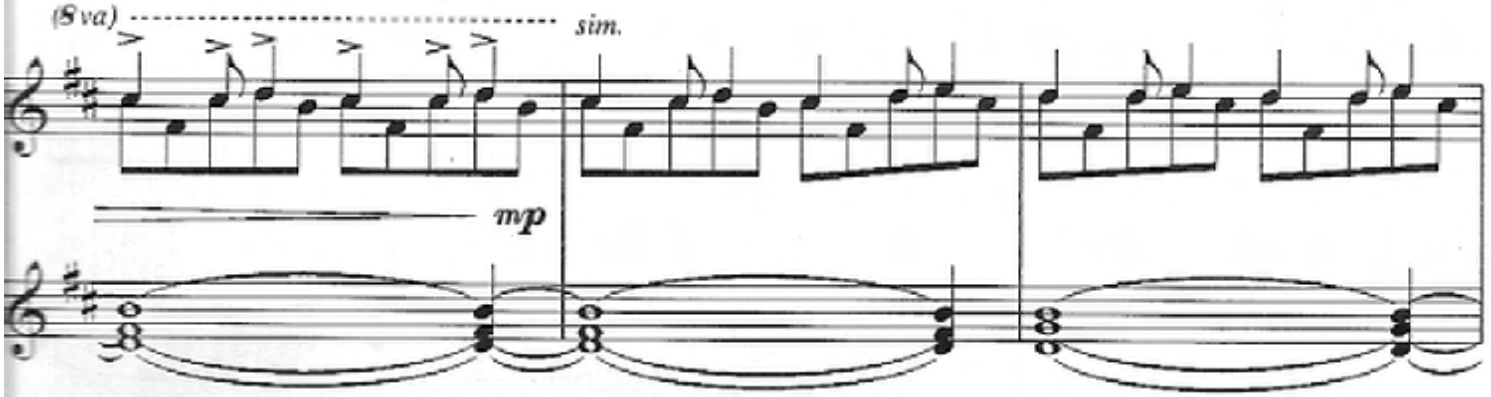

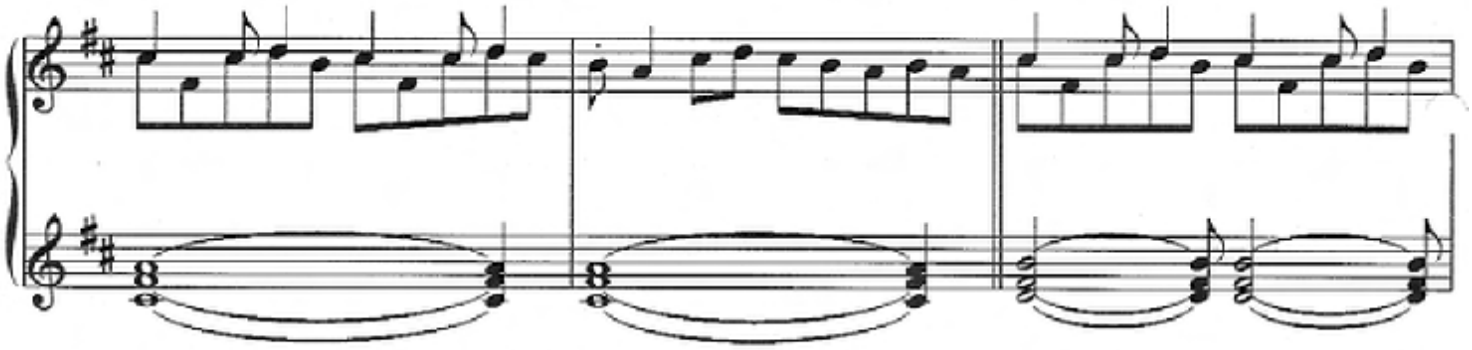

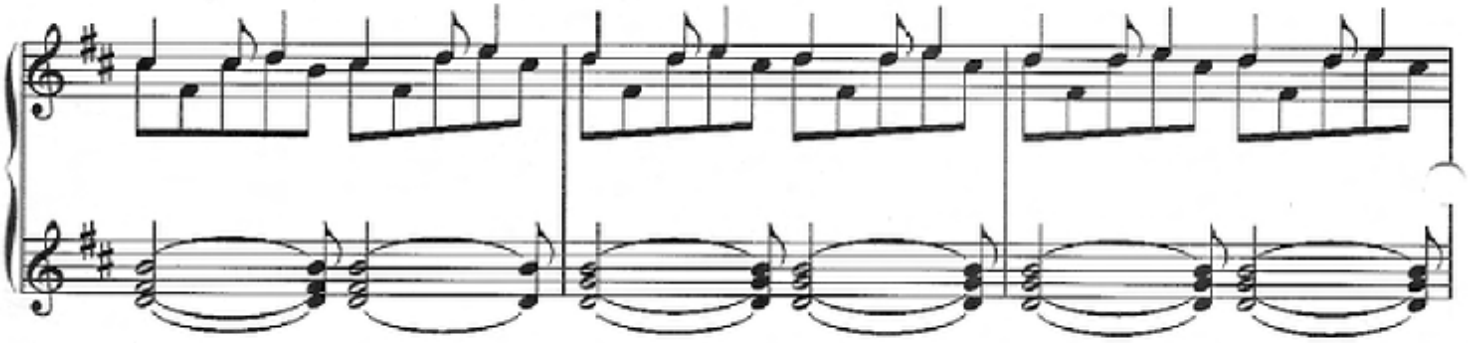

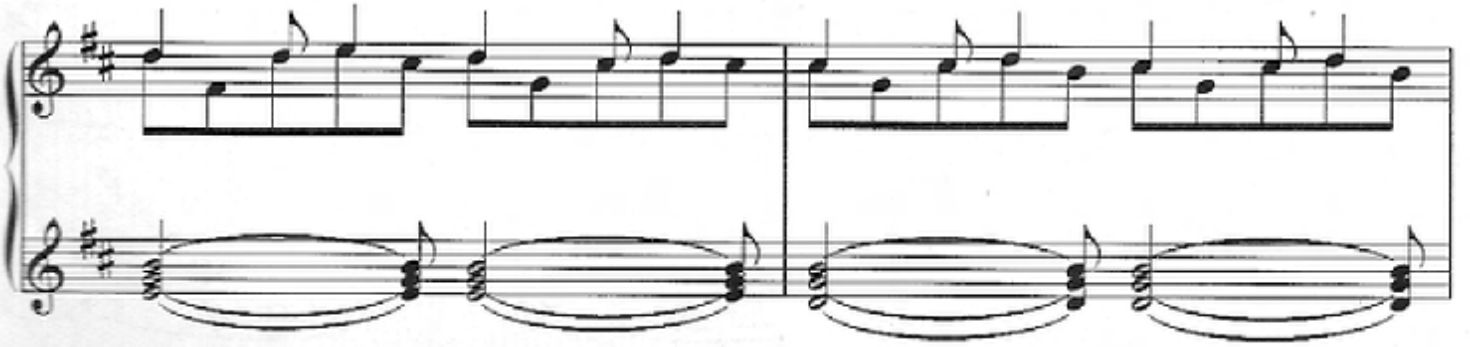

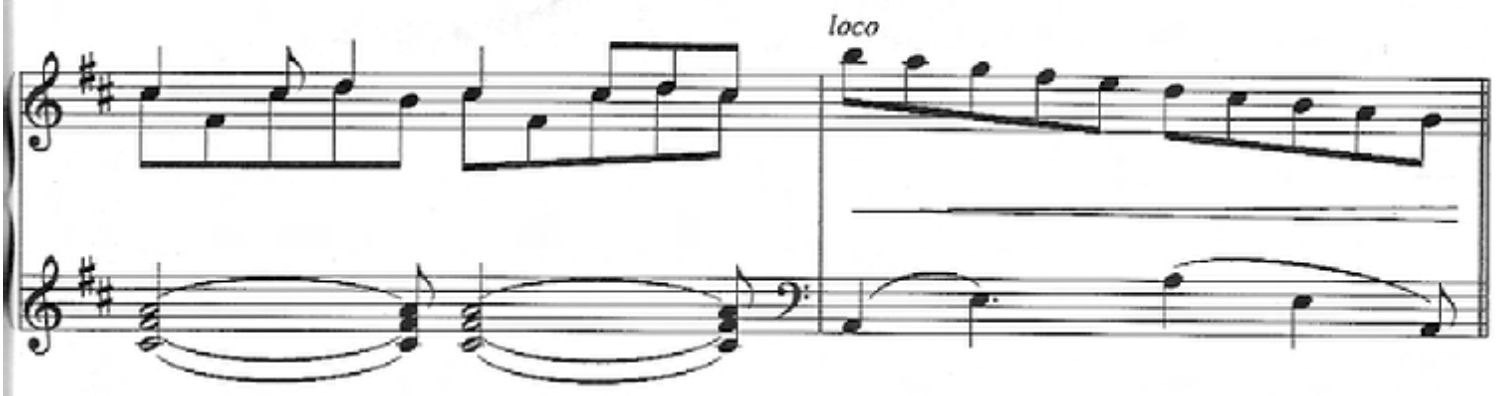
loco

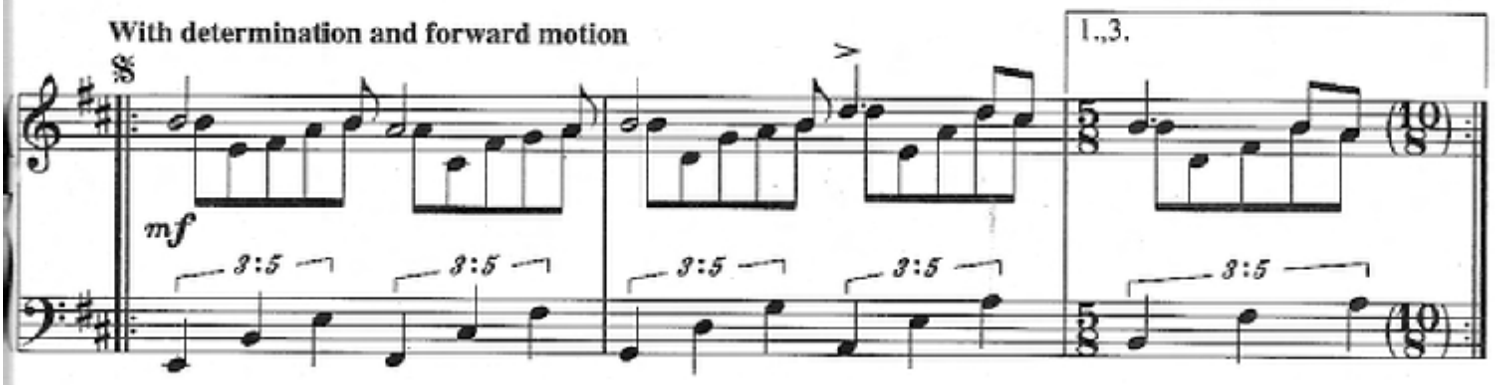
With determination and forward motion
mf
3:5
1.,3.

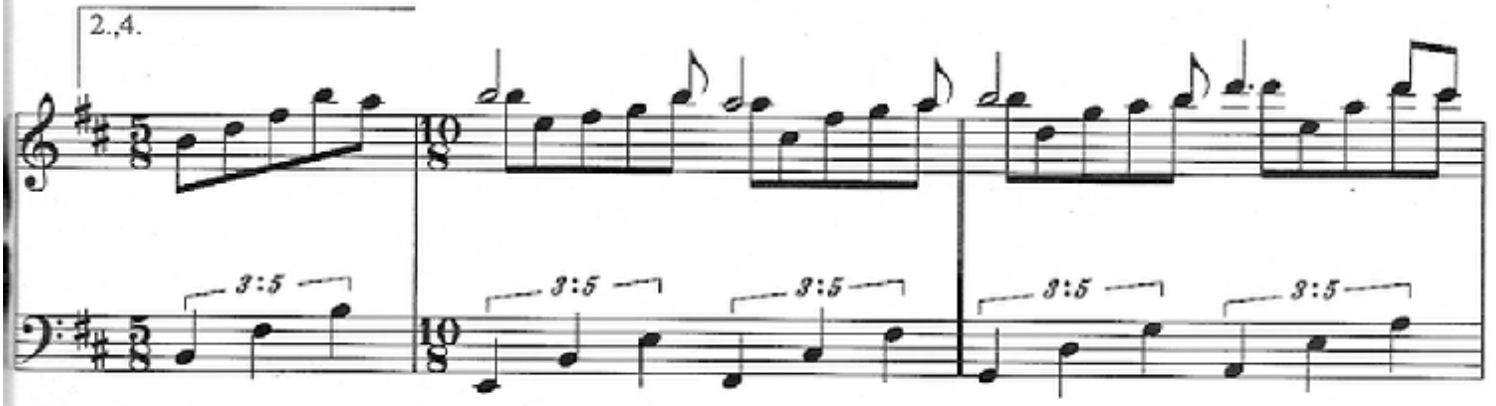
2.,4.
3:5

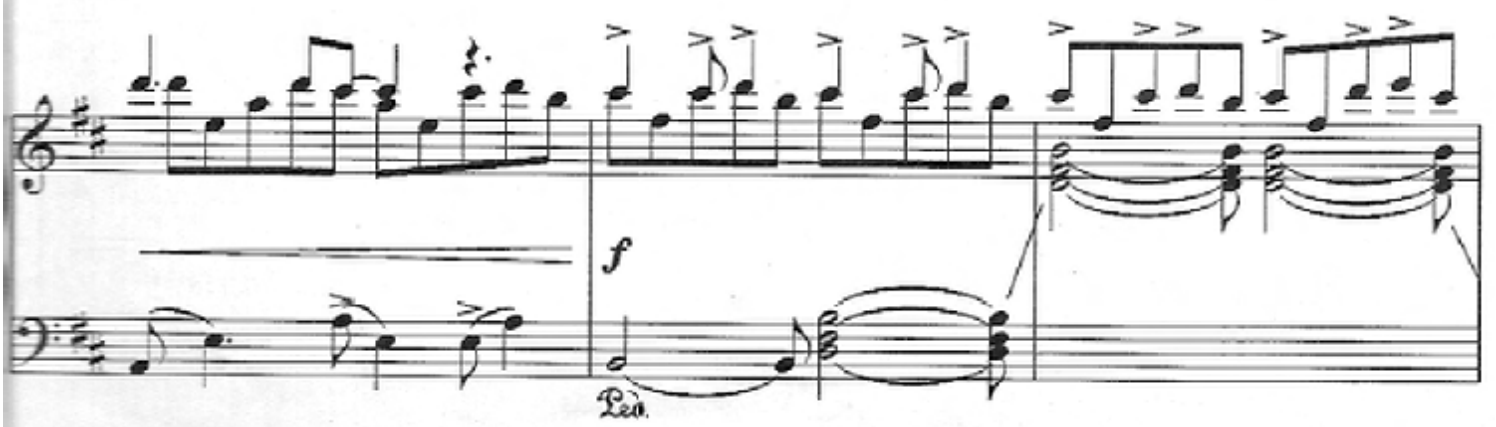
f
Ped.

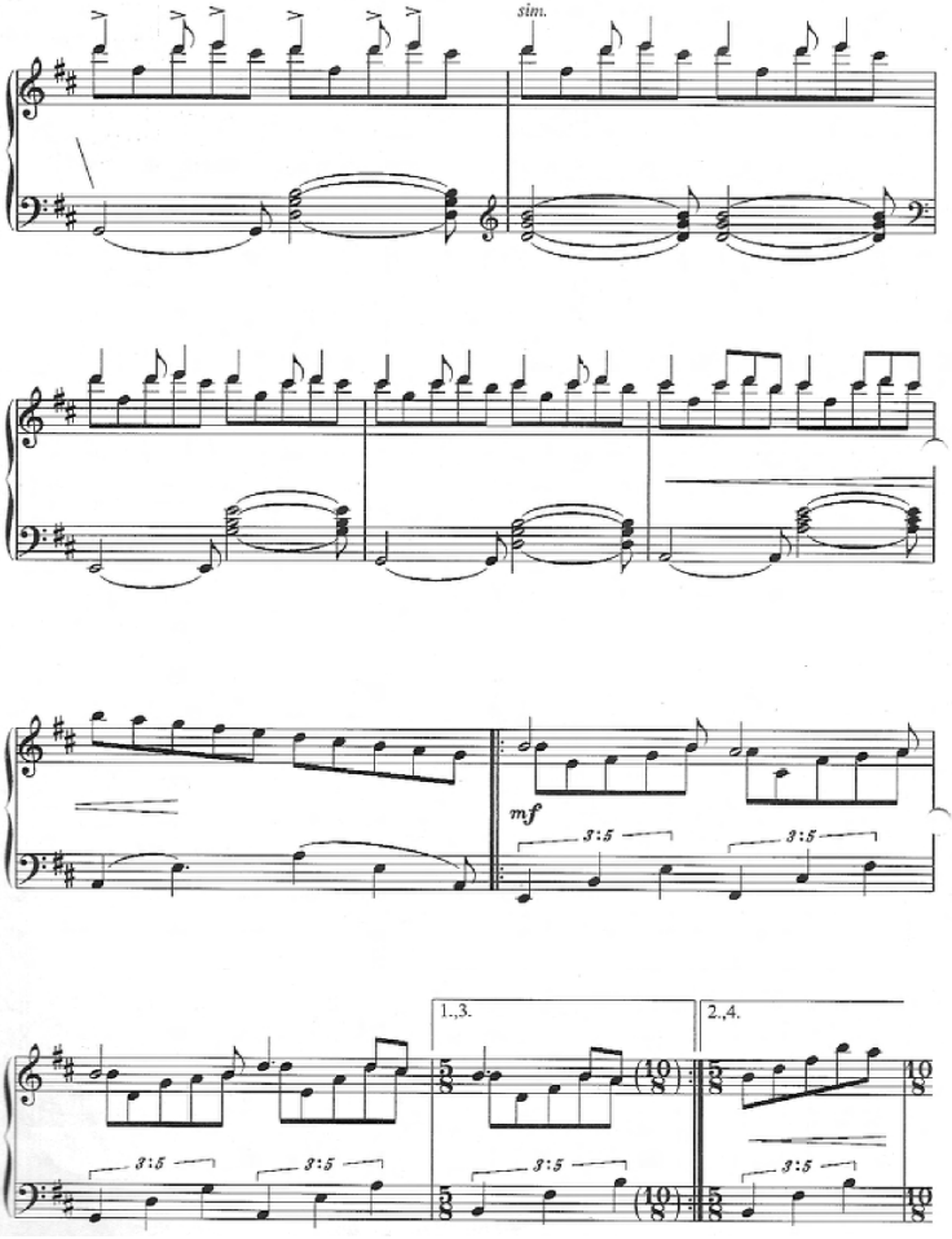
sim.
mf
3:5
3:5
1.,3.
2.,4.
3:5
3:5
3:5
3:5
3:5

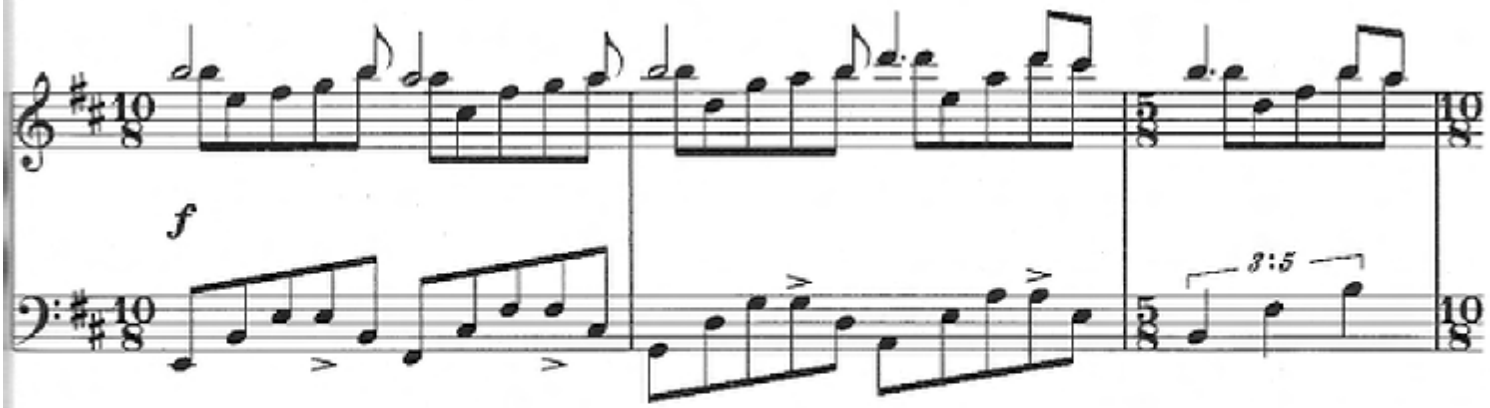
f
3:5

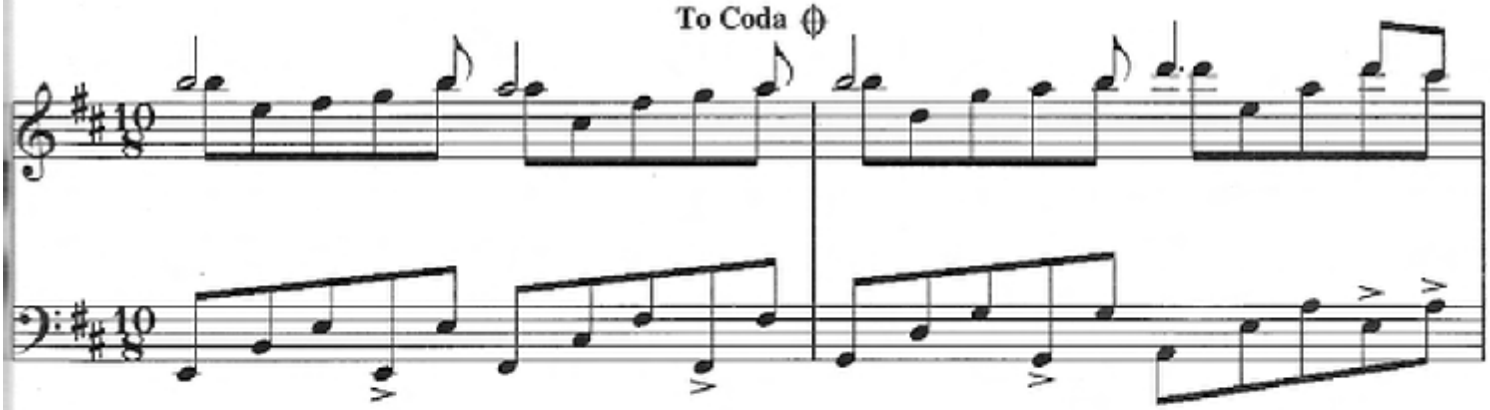
To Coda

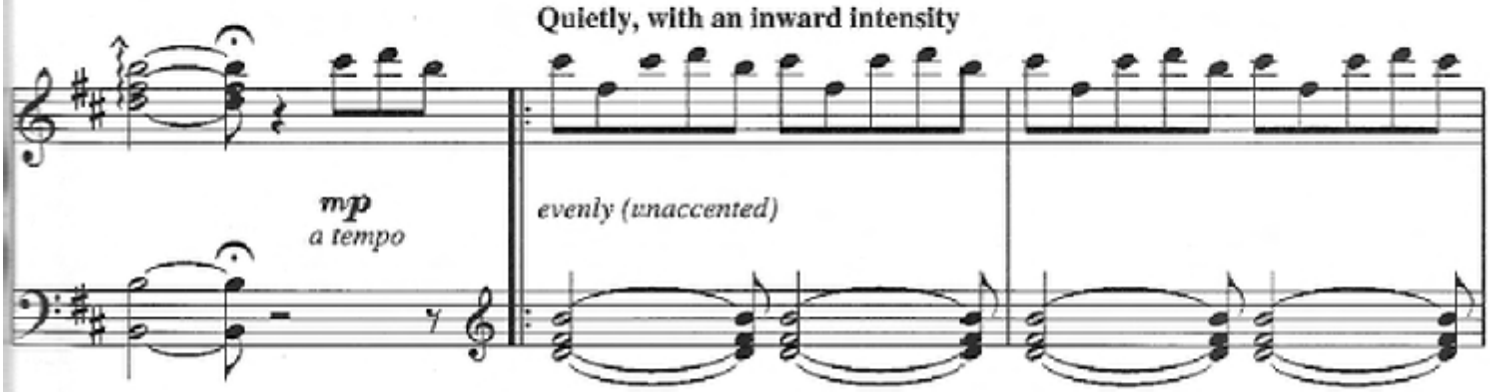
Quietly, with an inward intensity
mp
a tempo
evenly (unaccented)

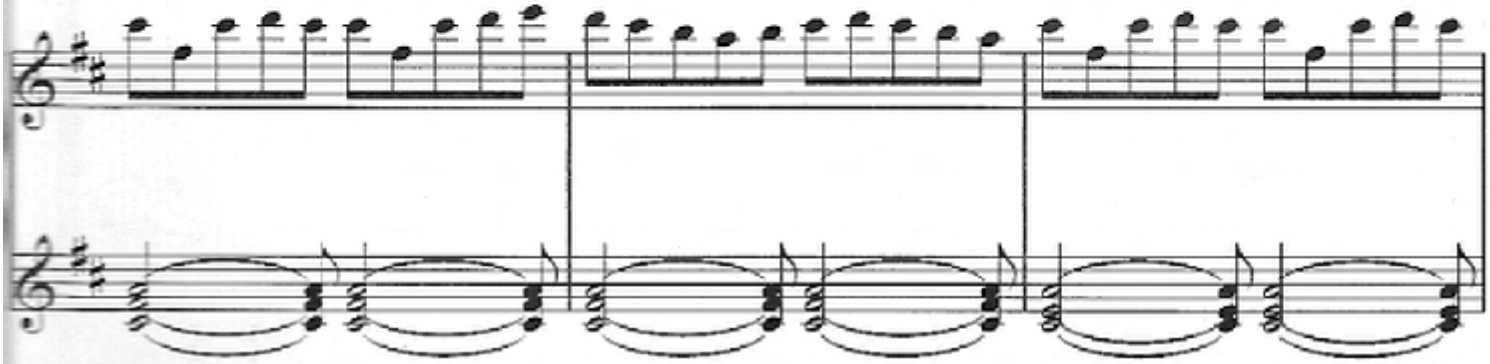

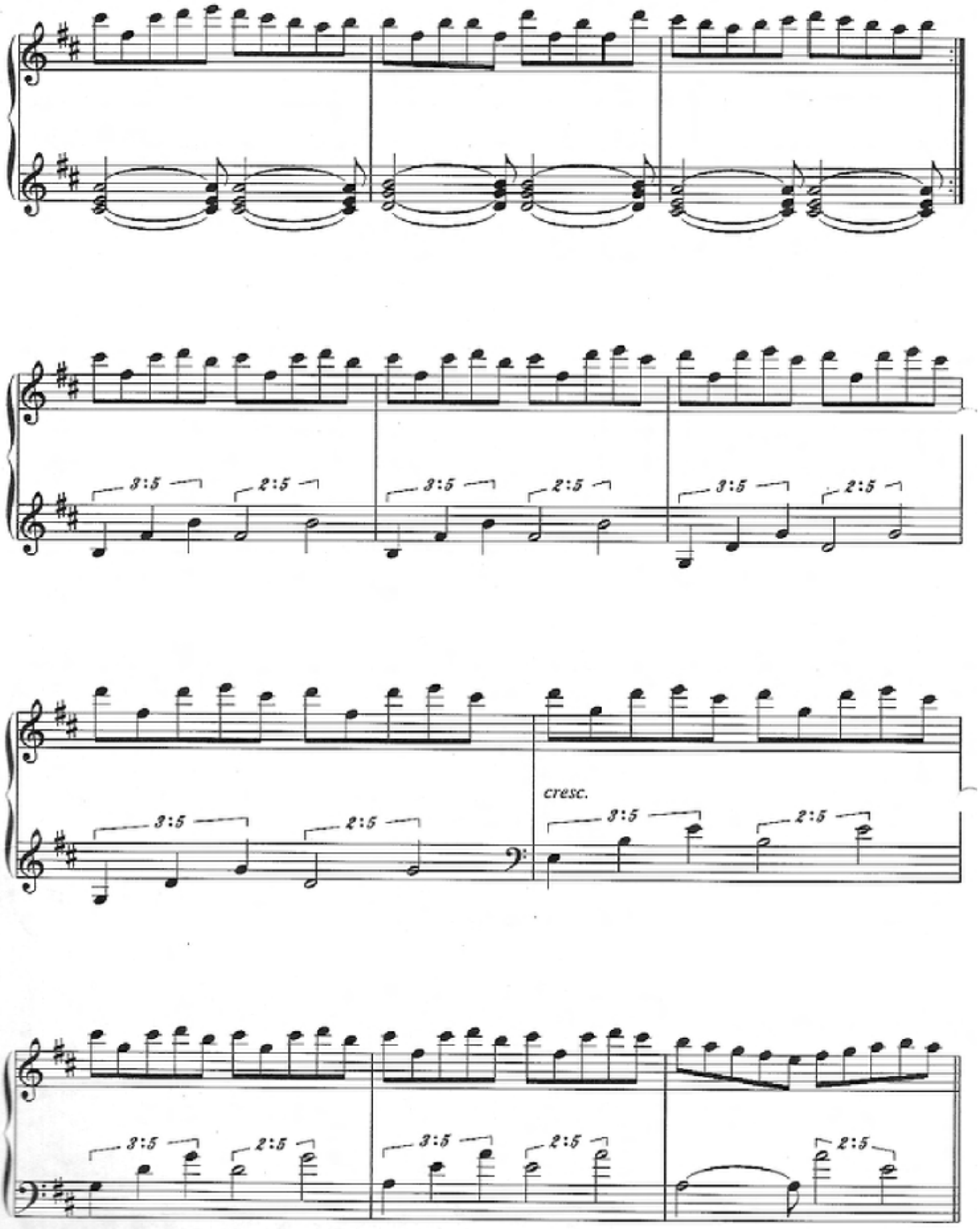
3:5
2:5
3:5
2:5
3:5
2:5
3:5
2:5
cresc.
3:5
2:5
3:5
2:5
3:5
2:5
3:5
2:5

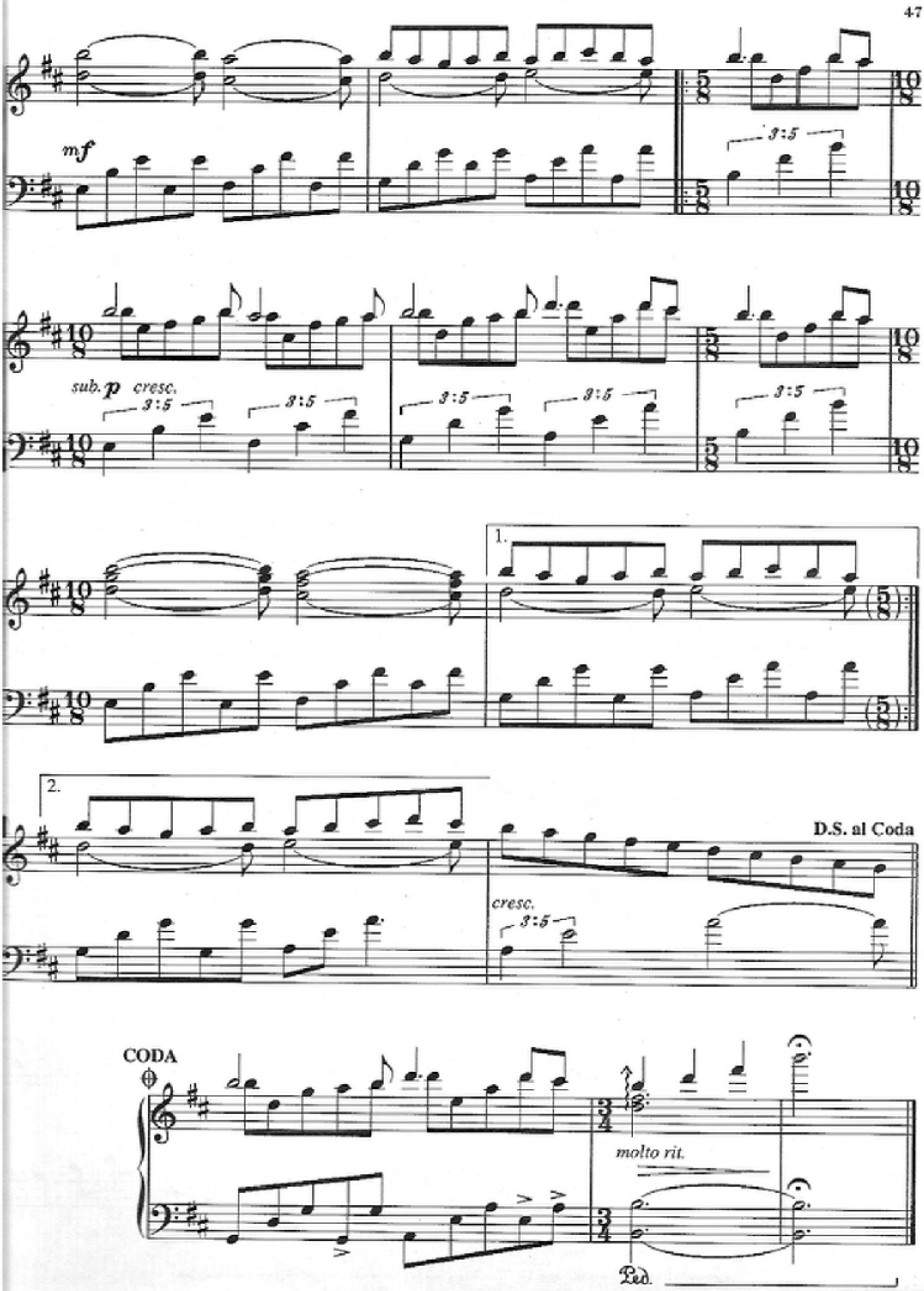
mf
3:5
sub. p cresc.
1.
2.
D.S. al Coda
cresc.
CODA
molto rit.
Ped.